

PIANO
+
DRUM
+
LYRICS

RECORDED
VERSIONS

 KERTONE
PRODUCTION

MOPA

MY OWN PRIVATE ALASKA

AMEN

MY OWN PRIVATE ALASKA

AMEN

01. ANCHORAGE	03
PIANO	04
DRUM	13
LYRICS	21
02. AFTER YOU	23
PIANO	24
DRUM	31
LYRICS	35
03. DIE FOR ME	37
PIANO	38
DRUM	51
LYRICS	59
04. BROKEN ARMY	61
PIANO	62
DRUM	72
LYRICS	79
05. WHERE DID YOU SLEEP LAST NIGHT ? .	81
PIANO	82
DRUM	87
LYRICS	89
06. I AM AN ISLAND	91
PIANO	92
DRUM	99
LYRICS	103
07. AMEN	105
PIANO	106
DRUM	112
LYRICS	120
08. KILL ME TWICE	121
PIANO	122
DRUM	127
LYRICS	131
09. PAGE OF DICTIONNARY	133
PIANO	134
DRUM	143
LYRICS	149
10. JUST LIKE YOU AND I	151
PIANO	152
DRUM	165
LYRICS	172
11. ODE TO SILENCE	173
PIANO	174
DRUM	185
LYRICS	190

01.

ANCHORAGE

PIANO

01. ANCHORAGE

PC 88

1
8
16
24
32
40
48

56

64

72

80

88

96

104

112

120

128

136

144

152

160

168

176 184

192

200

208

216

224

232

240

256

264

272

280

288

296

304

312

320

328

336

344

352

360

368

376

384

392

400

408

DRUM

01. ANCHORAGE

♩ = 135

Drums

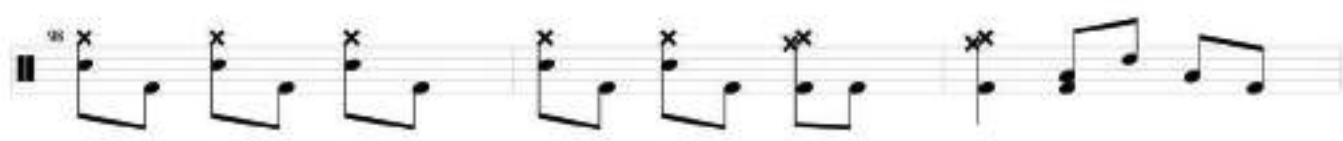
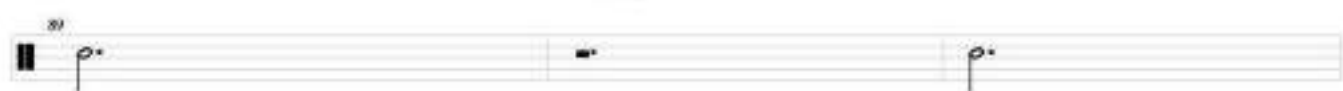

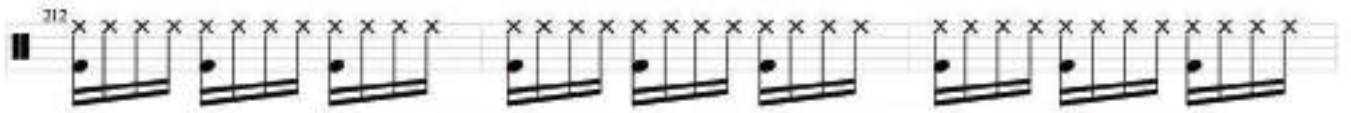

232

235

238

LYRICS

01. ANCHORAGE

Bye
Burn
Bold
Bored
Of watching the same movie
In my head

I remember me in that room
Waiting for the sleep to come
Waiting for minutes
Waiting for hours
Waiting for days
Waiting for a miracle
To wake up from this nightmare
Never stopping to say :
It's not possible it's not possible. It's not my life
Please take it and give it to the garbage truck
Please take this life
And flush it in the toilets
Throw it into the ocean
Burn it all
Bury it six feet under
Give it to your worst enemy

Give my life
To your worst enemy

I remember me under this public bench
Like a tramp
Like a motherfuckin' tramp
Drinking alcohol and alcohol
Eating pills and pills
Mixing it to forget
Feeling my mind going crazy
I remember the cold
(I remember the piss)
I just learned about your crimes
And just wanted to die
Not even to kill you
Not yet
I wanted to die
You were laugh me
Drinking for other reasons

I remember what you never saw
What you'll never see

Then I wanted to kill
I wanted to kill you
I wanted to kill them
I wanted to kill the Earth
And after to kill me
I got the picture of you naked
(I got the picture of you sucking cocks
I got the picture of you with all theses bastards
I got the picture of you asking my friends to fuck
Of you asking my friends to fuck)
I got the picture of you lying to me

I got no more pictures of you now
No more

So give my life
To your worst enemy

I remember what you never saw
What (you'll) never see
What you'll never remember

I got no more pictures of you now
No more

Bye
I know I didn't say it
Burn
First and last goodbye
Bold
Of having wanted to kill you
Bored
Of watching the same movie
In my head

So now thank you bitch
Thank you so much bastards
All the cum you sent on her face
Was the fuel I need
To reach Anchorage

Reaching Anchorage

02.

AFTER YOU

PIANO

02. AFTER YOU

1

PC 88

16

24

40

48

88

DRUM

02. AFTER YOU

♩ = 94

Drums

f

3

5

7

9

11

13

15

18

21

24

27

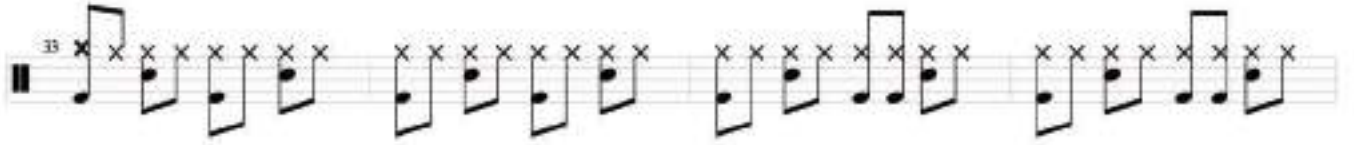

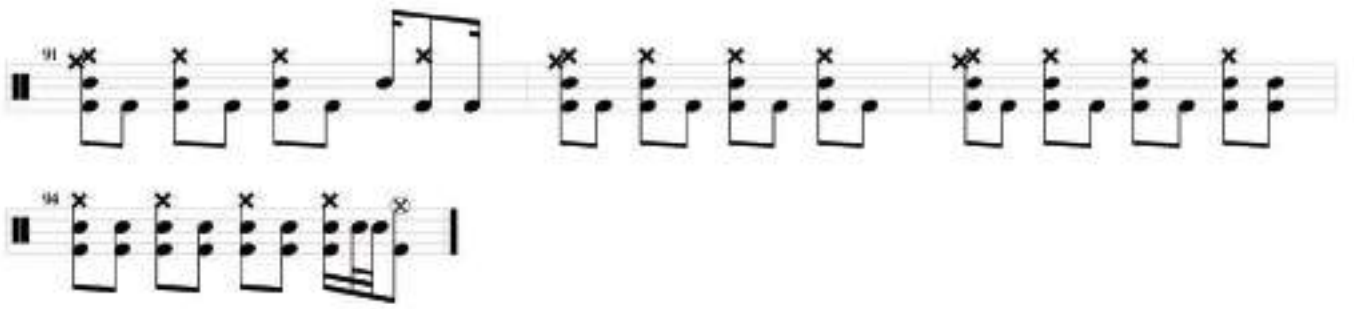

LYRICS

02. AFTER YOU

After you
Criminals are saints
After you
Whores are nurses
After you
I'm not scared at all
After you
Now that I've seen evil

Could it be a life ? Never reminding
Could it be ? Erase erase
Could it be a life ? Never rewinding
Could it be ?
Burying my own corpse

After you
Hangmen are friends
After you
Soldiers are tourists
After you
I'm not scared at all
After you
Dead and unbreakable

Could it be a life ? Never reminding
Could it be ? Erase erase
Could it be a life ? Never rewinding
Could it be ?
Burying my own corpse

Let's bury it, you'll see your crime

How can I be alive after you ?

So wash my memory

03.

DIE FOR ME

PIANO

03. DIE FOR ME

PC 88

1 2 3 4 5 6 7 8 9 10 11 12 13 14 15 16 17 18 19 20 21 22 23

169 170 171

172 173 174

175 176 177 178

179 180 181

182 183 184

185 186 187

188 189 190

191 192 193

194 195 196 197

198 199 200

201 202 203 204

205 206 207

DRUM

03. DIE FOR ME

♩ = 160

36

Drums

84

97

100

108

116

119

121

123

131

133

7

7

3

3

137

140

143

146

149

152

155

158

161

164

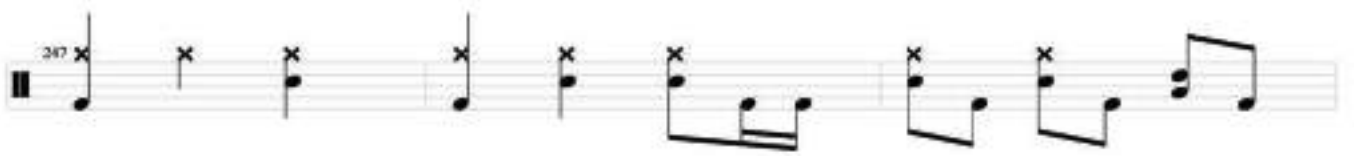

267

270

273

276

279

282

288

291

LYRICS

03. DIE FOR ME

Would you die for me ?
If I say please ?
Would you sacrifice ?
Would you call my name ?

There's no other way out
To live with it
I will knock on you door
Every night to beg you
I will write your name
On the wall everyday
To show you the way

On the wall everyday

I'll never kill you
I'll tell you to

I'll never kill you
I'll tell you how, I'll tell you how to do

Would you die for me ?
If I say please ?
Would you sacrifice ?
Would you call my name ?

Would you die for me ? Die for me
If I say please ? If I say please
Would you sacrifice ?
Would you die for me ?

If I say, I say please

So read your name
Just one please

On the second day
I'll bring you flowers
Cause you're more beautiful
Than any woman I've seen
And the smell of the rose
Will be the last thing you'll recall
When you will be dead

My hand, your blood

Would you call my name ?
Die for me

04.

BROKEN ARMY

PIANO

04. BROKEN ARMY

PC 88

1

5

80

Third system of the musical score, marked with the number 80. It features a complex bass line with many notes and some chords, and a treble line with notes and rests.

88

Fourth system of the musical score, marked with the number 88. The bass line is very dense with many notes and chords, while the treble line has notes and rests.

96

112

120

128

160

168

DRUM

04. BROKEN ARMY

♩ = 160

Drums

1 4/4

4

7

10

13

16

19

22

25

28

$\text{♩} = 160$

95

98

101

104

107

110

113

p

116

f

p

119

f

151

154

157

160

163

166

169

172

173

174

LYRICS

04. BROKEN ARMY

Broken army
Face into me
Have you seen it operate
Every soldier
Like a liar
Got a lack of confidence

Every soldier
Like a liar

Will you shoot him down ?
You will

Feel the criminal inside
Are you just strong enough?
Have you the guts to forget
You were someone before ?
You will not need your brain
So plug it off

Broken nation
With conviction
Got a land to exterminate
Every soldier
Like a beggar
Prayed for death to stop the hate

Broken army
Face into me
Have you seen it operate
Broken nation

Broken soldier
Like a liar
Closed the eyes to the genocide
Broken demise
Official lies
Pushed yourself to suicide
Every liar

Target... Enemy... Destroy
Destroyed
Buildings... Humans... Destroy
Destroyed
Family... Home... Destroy

Are you just strong enough to
Get a gun in your mouth ?
Guilty enough ?
Blind enough for a new war ?
It could be easy, this suicide
So now take this gun out of your mouth
Put it back

When you see every battlefield
Filled with the blood of every soldier
You'll think you'll be the last one on Earth
That could be true
That could be you
But you will never hear silence again
You will never hear silence again
There will always be someone behind you
The one you didn't kill
And you'll just hear one noise
You'll just hear one noise, you know
One noise, one noise, one fuckin' noise
Shot

05.

WHERE DID YOU SLEEP
LAST NIGHT ?

PIANO

05. WHERE DID YOU SLEEP LAST NIGHT ?

PC 88

8 1

16

32

40

144

DRUM

05. WHERE DID YOU SLEEP LAST NIGHT ?

♩ = 105

Drums

32

33 *p*

37

41

45 *mp* *f* 25

48

73 *f*

76

79

82

85

LYRICS

05. WHERE DID YOU SLEEP LAST NIGHT ?

My girl, my girl
Don't lie to me
Tell me where did you sleep last night
In the pines, in the pines
Where the sun
Don't ever shine
I would shiver the whole night through

My girl, my girl
Where will you go?
I'm going where the cold wind blows
Her husband was a hardworking man
Just about a mile from here
His head was found
In a driving wheel
But his body
Never was found

My girl, my girl
Don't lie to me
Tell me where did you sleep last night
In the pines, in the pines
Where the sun
Don't ever shine
I would shiver the whole night through

My girl, my girl
Where will you go?
I'm going where the cold wind blows
Her husband was a hardworking man
Just about a mile from here

My girl, my girl
Don't lie to me
Tell me where did you sleep

In the pines, in the pines
Where the sun
Don't ever shine
I would shiver the whole night through

06.

I AM AN ISLAND

PIANO

06. I AM AN ISLAND

1

PC 88

32

40

72

DRUM

06. I AM AN ISLAND

♩ = 135

Drums

21

24

27

30

33

36

39

42

45

48

52

53

54

55

56

57

58

59

60

61

62

DRUM

06. I AM AN ISLAND

Some people are sick
And other people pay to see
They same starving children
Are singing for the president
Some people are sad
And hang themselves on Christmas Trees
It's time to answer by chaos
Have you seen the TV ?
Have you seen it well ?
Have you read the news ?
Do you know them by heart ?
Did you know a man killed his own family ?
Have you seen what I don't wanna see ?
No hope for some change to come
No truth to learn
Just learn to lie
If I don't kill myself
It's cause I've already left
Elsewhere, anywhere, nowhere

I am an Island
Kill myself

Everybody hurts
And everybody cries
It's not a song
It's just fucking reality
Have you felt this tears ?
You would like to lick ?
You'd like to fuck
Cause your fucking sexual life is dead ?
Would you like to rape ?
Would you like to steal ?
Would you like to kill the guy
Who tells you what to do ?
Do you know the anger ?
Do you know the hatred ?
Did you know the USA maintain the embargo ?
Nothing will change until we die
Have you seen the poles ?
Have you seen Kyoto ?
Not even you can ever change
Have you seen their fate ?
Have you seen ?

I am an Island

There lots have gone
Even me

My Own Private Alaska

I am an Island

Would you like to rape ?
Would you like to steal ?
Would you like to kill the guy
Who tells you what to do ?
Did you know a man killed his own family ?
Have you seen what I don't wanna see ?

I am an Island

07.

AMEN

PIANO

07. AMEN

PC 88

8

24

64

72

80

88

96

104

112

120

128

136

144

152

160

168

176

DRUM

07. AMEN

♩ = 170

Drums

76

82

88

91

94

97

100

102

105

108

111

114

117

120

121

126

129

132

135

138

147

150

153

$\text{♩} = 130$

DRUM

07. AMEN

Live on

Remember what we're made of
Remember where we came from

Through every rainbow
I'll see you rise

And don't you dare
To touch my hair if you need
To relieve the weight
Of this mother fuckin' guilt

It's so hard to sleep at night
It's so hard to wake up everyday

Through every rainbow
I'll see you rise

And don't you dare to kiss my face
I will find a solution

Live on
Cause I need it

Pray the lord my soul to keep
In order to survive
In order just to breath
This is all I can say
This is all I can save
Your fuckin' memory
Cause it'll never be the same

Amen

08.

KILL ME TWICE

PIANO

08. KILL ME TWICE

PC 88

1

8

16

24

88

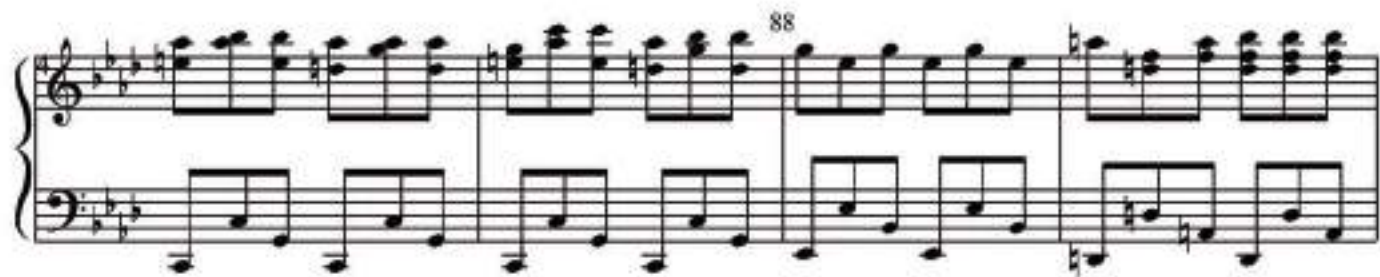

96

104

DRUM

08. KILL ME TWICE

♩ = 180

23

Drums

f

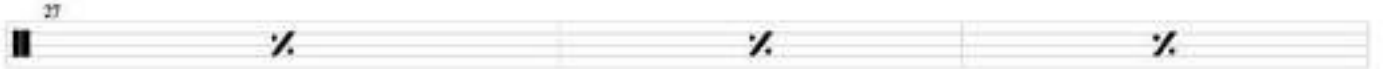

97

100

101

Free time

102

103

112

115

118

121

124

DRUM

08. KILL ME TWICE

When you'll be here what will you say ?
Will you go on lying to me again ?
Inside the sores, bleeds a river you'll have to taste
And swallow hole

You will recall we have died once
On a fucking road, on a sunny day
I will remind I could have killed for less
You still could disappear for ever

When you'll be here what will you say ?
Will you go on lying to me again ? Will you ?
Inside the sores, bleeds a river
And swallow hole
We have died on a fucking road
We have died on a sunny day
I will remind I could have killed for less
I will remind you still could disappear

As we're well mannered
I should not talk like this
But as I died in that car
I just intend to live

Intend to live
Intend to forget

And I'm died in that car
I just intend to live now
And I'm died in that car

You were supposed to love me
You were supposed to care
You were supposed to play a part
You we're supposed to like the game
You we're supposed to talk
You we're supposed to reinvent
You we're supposed to kiss
You were supposed to...
You were supposed to talk
Never talk

As we're well mannered
I should not spit like this
But it's your turn to die

I just intend to kill now

Intend to kill
Intend to forget
Kill
And I'm died, I'm died in that car

Kill me twice
Kiss me first

And I'm died in that car

Kill me twice
Kiss me first

09.

PAGE OF DICTIONARY

PIANO

09. PAGE OF DICTIONARY

PC 88

1 2 3 4 5 6 7 8 9 10 11 12 13 14 15 16 17 18

39 40

41 42

43 44

45 46

47 48 49 50

51 52 53

54 55

56 57 58

59 60 61

62 63

64

65

67 68 69 70 71 72 73 74 75

76 77 78 79

80 81

83 84

85 86

87 88

89 90

91 92 93

94 95

96 97

98 99 100

101 102 103

DRUM

09. PAGE OF DICTIONARY

♩ = 85

Drums

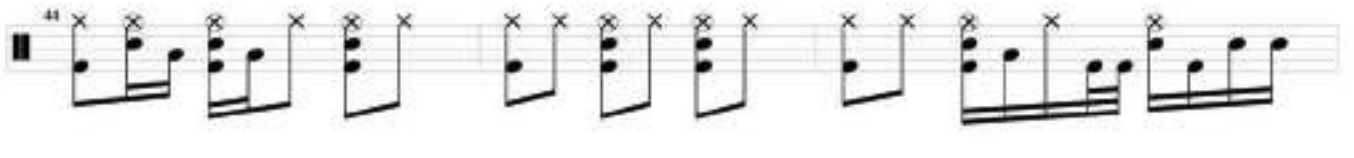
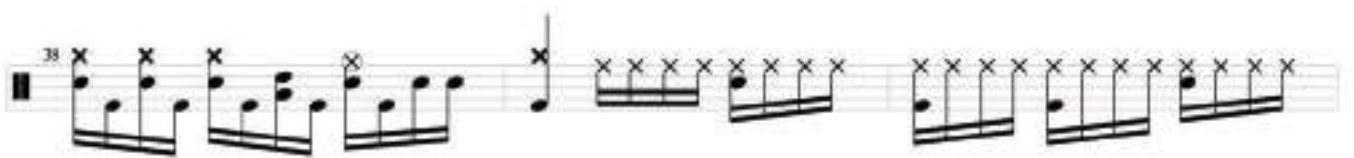

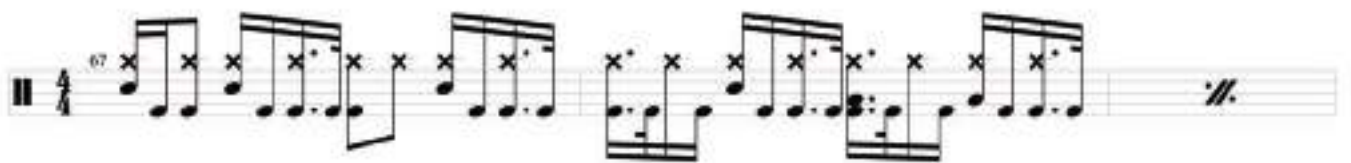

$\text{♩} = 90$

p

DRUM

09. PAGE OF DICTIONARY

Let's talk
Right

From a long time you use
Words you don't control
I will teach you their meaning

Let's right
Walk

Formed too long you talk
About weapons you don't know
I will learn you how to fight

Shame on you

Wipe your asshole
With a page of a dictionary

Let's fight
As folk

It's your last lines

So what will you write ? What will you write
When you're beat down on your knees
Praying for something softer ?
Cause you'll cry
Cause these words are bigger than you are
So let's stop, so let's stop this shit
You're not the tough guy you think you are
You're tiny, tiny boy

So wipe your asshole
With a page of a dictionary

A - B - C - Dead
E - F - G - Hate

10.

JUST LIKE YOU AND I

PIANO

10. JUST LIKE YOU AND I

PC 88

1

2

3

4

5

6

7

8

9

10

11

12

61 62

63 64

65 66

67 68

69 70

71 72

85 86

87 88

89 90

91 92

93 94

95 96

121 122

123 124

125 126

127 128

129 130

131 132

145 146 15

147 148

149 150 151

DRUM

10. JUST LIKE YOU AND I

♩ = 160

Drums

124

127 3x

129

134

137

139

143

146

149

153

207

211

215

219

223

3

3

6x

20x

p

f

DRUM

10. JUST LIKE YOU AND I

Come back to me
I'm not that made of stones
I'm not the one
Who used to hit before
I will be wise
We will live joyfully
The other guys
Will never come for more

But don't ask me where I got this blood

I would have kill
Everyone on our road
We will be quiet
We will be all alone
Don't cut your strings
It's for your good, you know
Outside the world
Is not a place for you

But don't ask me where I got this blood
Don't ask me me where I found this knife

Don't be afraid
It's me my love
You think I changed
But God is ours above

I will tie you on your walls
I will tie you on your bed

I will tie you on your bed
I will tie you on your floor
I will tie you on your walls
I will tie you on your grave

I will, I will
So we'll be together isolated
So you'll learn the word : Isolate
So we'll be together isolated
For love, for God : Isolate

Just like you and I

Just like you
End

11.

ODE TO SILENCE

PIANO

11. ODE TO SILENCE

1

PC 88

8 16

24

32

40

48

88

96

104

120

128

136

144

152

160

168

176

192

200

208

216

256

264

272

280

288

306

312

320

328

336

344

352

360

368

376

384

392

400

Empty musical notation for measures 408-413. The system consists of a grand staff with a treble clef and a bass clef. The treble staff is empty, and the bass staff contains a few notes at the beginning of the system.

DRUM

11. ODE TO SILENCE

$\text{♩} = 140$

Drums

DRUM

11. ODE TO SILENCE

I will never find words for you
For all that, so ...

On y arrivera

Je sais pas je suis tout seul ?

J'ai le cerveau vide
Pourquoi ?
Ici les choses bougent
Ici les choses ne ressemblent a rien
Ici tout s'en va, tout revient
Comme d'habitude
Pour mieux recevoir

...

Donner
Donner pour vous
Pour mieux recevoir

Merci

- 01 ANCHORAGE
- 02 AFTER YOU
- 03 DIE FOR ME
- 04 BROKEN ARMY
- 05 WHERE DID YOU SLEEP LAST NIGHT ?
- 06 I AM AN ISLAND
- 07 AMEN
- 08 KILL ME TWICE
- 09 PAGE OF A DICTIONARY
- 10 JUST LIKE YOU AND I
- 11 ODE TO SILENCE

I AM
RECORDINGS!

 **KERTONE**
PRODUCTION

jouch
www.jouch.com

KERTONE